

DCCD
2-2-68
Plat Power N
page 1.

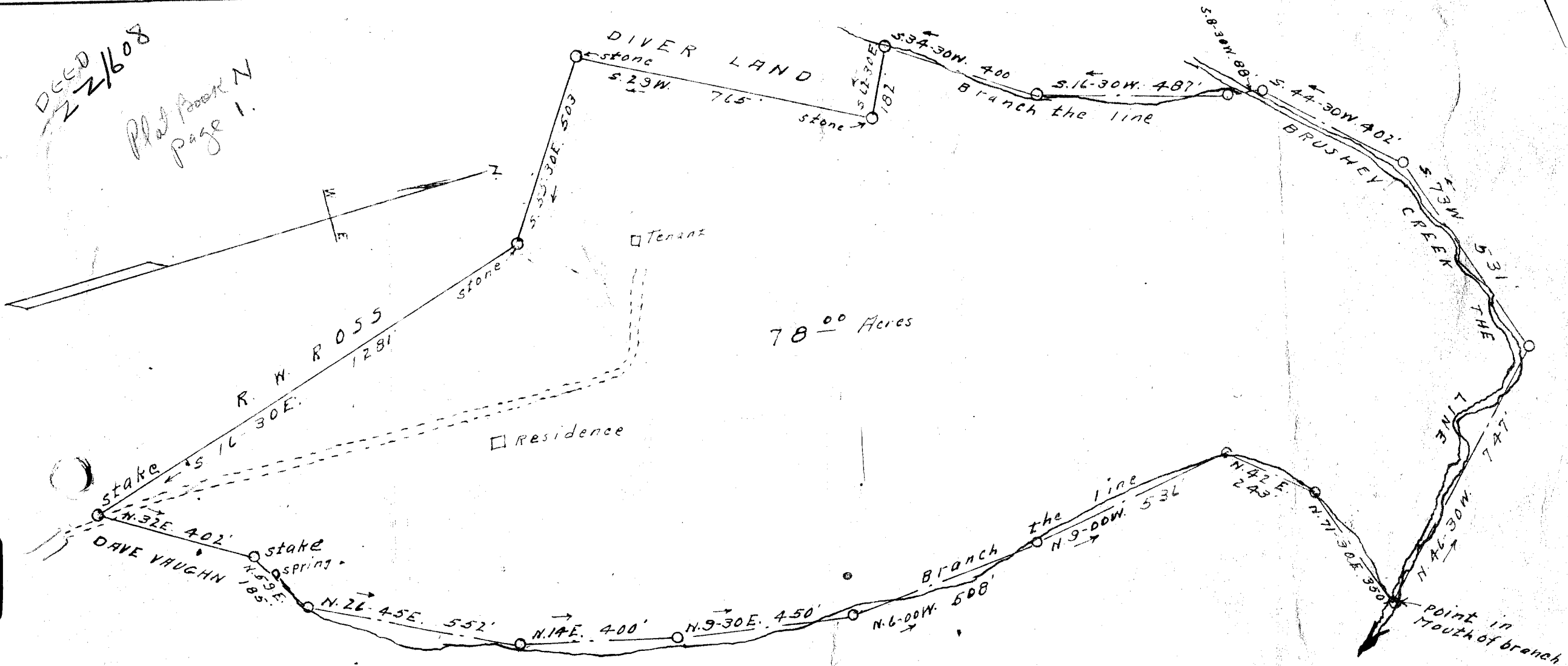

78⁰⁰ Acres

Filed This 17 day of Oct 1942
 And Recorded in Vol. "N" Page 1 at M.
 Ollie Farnsworth.
 Register Mesne Conveyance Greenville County, S. C.
 # 10762.

PROPERTY OF
 J. T. VAUGHN EST
 GREENVILLE-COUNTY-S-C.
 Scale 1" = 300' July - 28 - 1942

10762
 OCT 17 1942

W. J. Riddle - Surveyor